

EFFECTIVE SOFTWARE FOR MANAGING YOUR BUSINESS

Ever-increasing complexity

More than ever before, managing information has become an essential task for health, aged care and social services organisations.

From the management of increasingly complex funder relationships and contracts, to the control of staff and client information, growing compliance and administration requirements has meant the investment of ever-greater amounts of time and resources.

With access to the right information or contracts, service agreements and resources, an organisation can save significant time and money.

Efficient and Effective

Fraame Solutions offers a unique, simple-to-use information management system, designed to ensure organisations can meet all their obligations, while providing seamless delivery of services.

The solutions, FileVision brings together all of an organisations information, from financial documents and contracts to emails and policies; putting the right information at the fingertips of the right people where and when they need it.

The solution, which has been tested and implemented around the world, compliments an organisation's existing systems and can be implemented with ease.

Organisations across Australia and New Zealand use the FileVision solution to address specific business challenges including:

- Client and Programme Management
- Corporate & Correspondence Management
- Contract Management
- Compliance and Accreditation
- Policy and Procedures Management
- Human Resource Management

The choice of providers in New Zealand and Australia

Fraame Solutions works with health, aged care and social services organisations throughout Australia, tailoring solutions to their information management needs.

Below are a sample of the organisations partnering with Fraame to enhance the management of corporate and operational information across their organisations through the use of FileVision.

FileVision

As Fraame's principal product, FileVision is leading the development and delivery of new knowledge management solutions, which incorporate the best of document management, CRM and workflows.



Cholmondeley
Acceptance Caring Hope



FileVision knowledge management illustrates how electronic document management systems can enhance business performance in the areas of:

- Increased productivity
- Reduced information search costs
- Improved knowledge sharing and retention
- Greater work collaboration
- Empowerment of remote and virtual users.

FileVision runs on a Microsoft Windows platform. It integrates with Microsoft Office applications and can easily interface with back office solutions via web services.

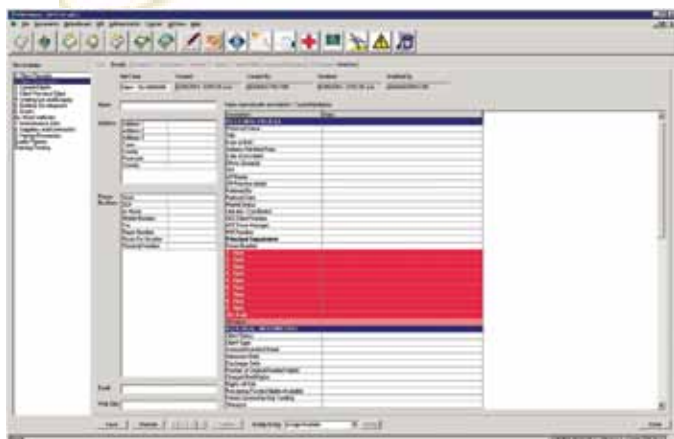

Healthcare of NZ

www.healthcarenz.co.nz

Background: HCNZ is an established New Zealand owned private company providing community based health and disability services in New Zealand. Over 5,500 skilled staff support the independence and quality of life of more than 17,000 people living in their own homes, specialist community homes, or with family and whanau.

The Business Requirement: To pro-actively manage the range of corporate documentation and relationships covering three key areas of business.

- Contract and funder relationship management
- Key client and contact management
- Policy and procedures management

Laura Fergusson Trust

www.lftcant.co.nz

Background: The Laura Fergusson Trust Canterbury is a 30-year-strong, charitable, not-for-profit organisation aimed at assisting individuals facing one or several lifestyle impairments. Clients can be anyone over 16 with a physical, sensory or neurological impairment, who therefore face barriers to inclusion, involvement and independence.

The Business solution: The FileVision information technology system for the Trust:

- Holds all residential records
- Triggers all quality and risk management actions and documentation
- Aids building and facility management by triggers at established times
- Provides reporting/Health-and-Disability Sector compliance requirements

Fraame Solutions Limited

www.fraame.com

Fraame Solutions is a leading business solutions provider. Launched in 2004, Fraame has offices in Melbourne and Christchurch, and offers its customers business consulting services through to the full implementation of information technology solutions. Fraame is a Development Solutions Partner of the Hewlett Packard Corporation.



CHRISTCHURCH HEAD OFFICE

PO Box 36-478
Merivale, Christchurch 8146
Phone +64 3 377 7632

MELBOURNE OFFICE

Level 16, 499 St Kilda Road
Melbourne VIC 3004
Phone +61 3 9981 5729

Business Partner

